

PLAN SHOWING THE PROPOSED CONSTRUCTION OF RESIDENTIAL BUILDING IN S-NO. 63/2A1 ARUNTHATHIPALAYAM  
 PARUTHI PATTU VILLAGE. AVADI TOWNSHIP LIMIT. SCALE 1:100.

OWNER: THIRU. R. SIVAKUMAR

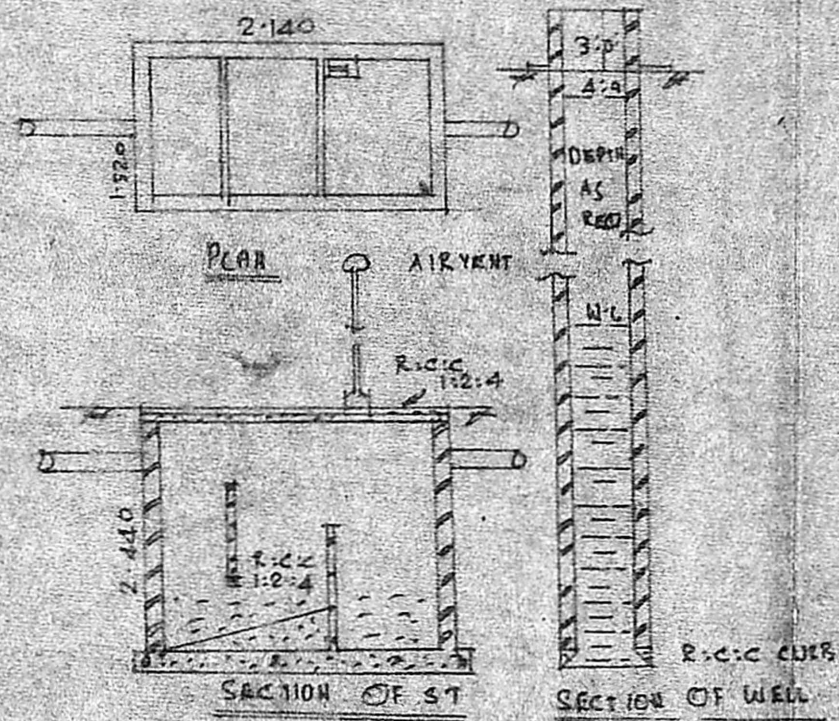
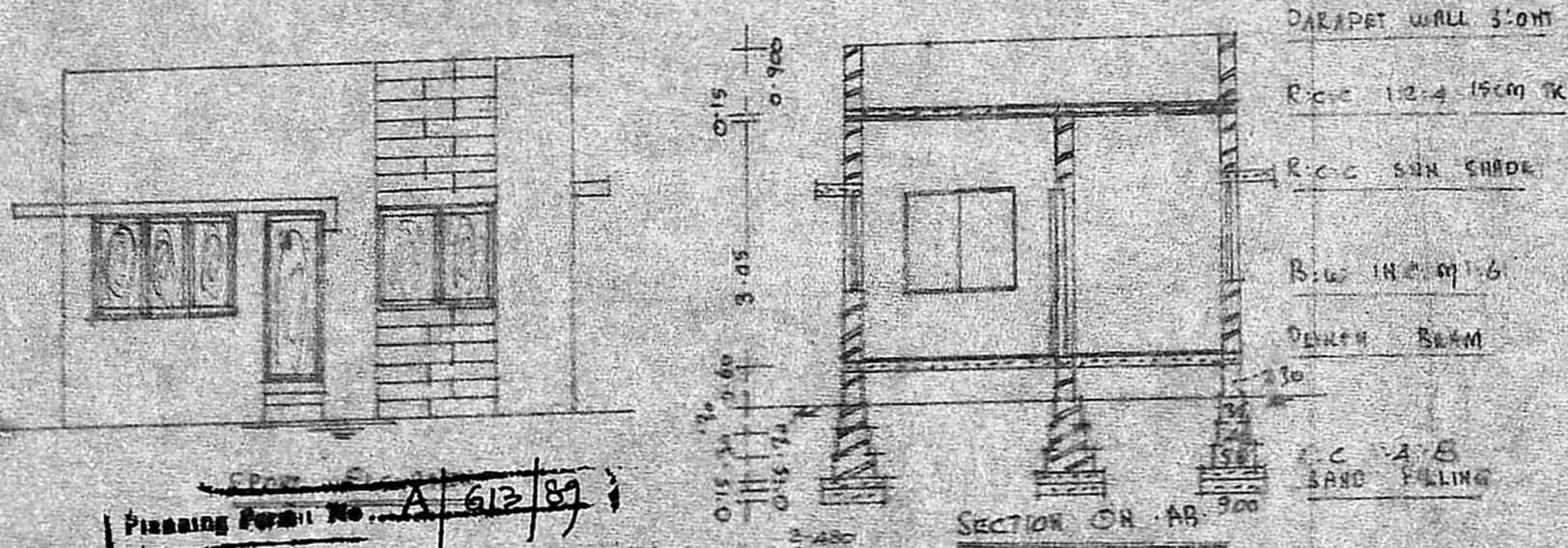

**BRIEF SPECIFICATIONS**

FOUNDATION	C.C 1:2:4 15CM TK OVER SAND FILLING
SUPER STRUCTURE	BRICK WORK INC. M:1:6
ROOF	R.C.C 1:2:4 15CM TK WITH WEATHERING COURSE ON TOP
FLOORING	C.C 1:2:4 15CM TK OVER HARD CORE
PLASTERING	C.M:1:4 12MM TK FOR WALLS
JOINERIES	FIRST CLASS HARD WOOD

**SCHEDULE OF JOINERIES**

DOOR T.W.	PANELLED	D1: 1000 X 2000
DOOR		D2: 900 X 2000
DOOR		D3: 750 X 2000
WINDOW		W1: 1500 X 1370
WINDOW		W2: 900 X 1370
VENTILATOR		V: 600 X 450

**AREA STATEMENT:**

AREA OF SITE: 2175.00 SFT OR 202.00 M<sup>2</sup>  
 AREA OF CONST: 363.00 SFT OR 24.00 M<sup>2</sup>  
 COVERAGE: 11.7% F.S.I. 0.110

**LEGEND:**

BOUNDARY SHOWN  
 PRO: CONST. SHOWN

Planning Form No. A/613/89  
**APPROVED**  
 Subject to the conditions in this office letter.  
A/862/89 Dt. 10/11/89  
 T. S. [Signature]  
 FOR MEMBER SECRETARY  
 MADRAS METROPOLITAN DEVELOPMENT AUTHORITY

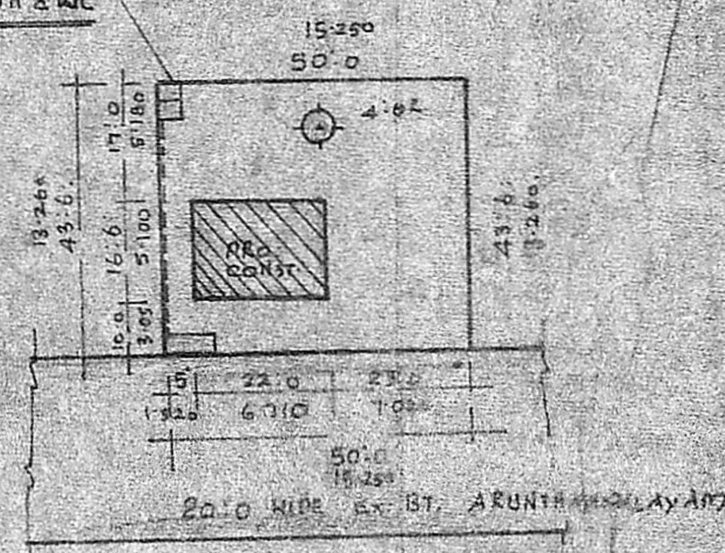
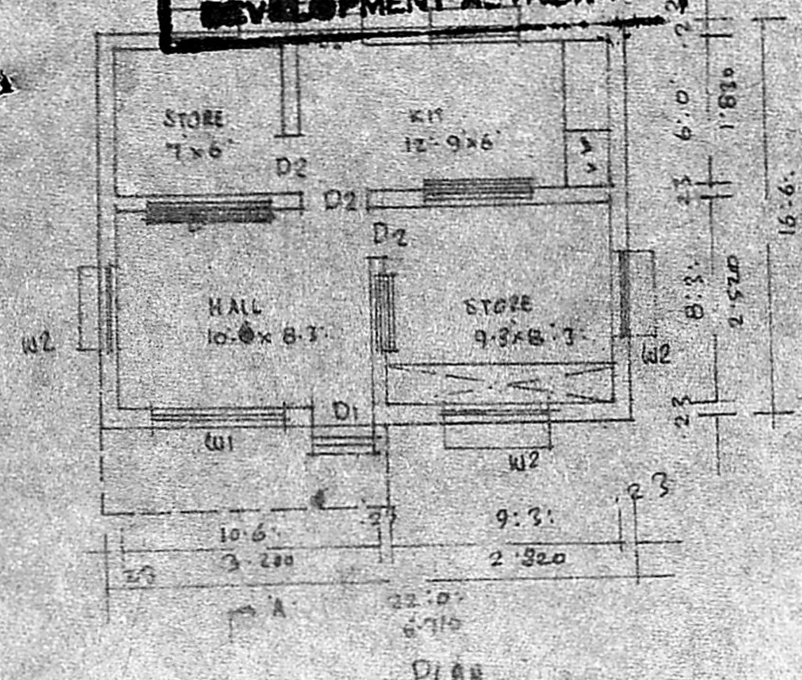
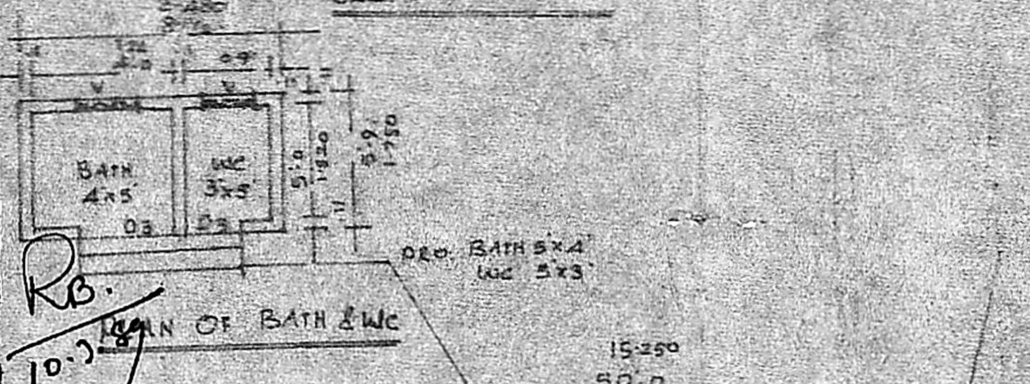

**SITE PLAN**  
 SCALE 1:400

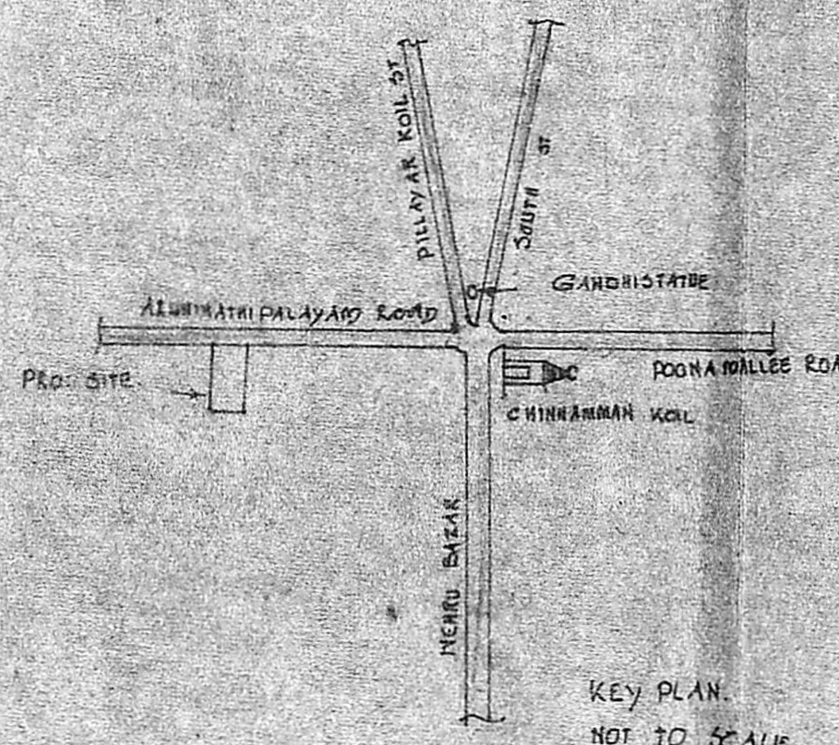

**KEY PLAN**  
 NOT TO SCALE

[Signature]

K. PERIASAMY P. C. E. S.  
 LICENSED ARCHT.  
 CONSULTING ENGINEER  
 AVADI TOWNSHIP  
 MADRAS. 600004